

# Software upgrade Description



APS5000 Software upgrade Description

## Install Software

1. Install the RS232 driver

CH341SER (340芯片请安装这个)	2019/3/18 16:34	应用程序	238 KB
-----------------------	-----------------	------	--------

2. Unzip the host software package

PBmsLVTools	2024/5/27 10:38	ZIP 文件	13,218 KB
PBmsLVTools	2024/6/15 15:10	文件夹	

## PBms LV Tools

After unzip, find and open the software PBms LVTools in the folder

名称	修改日期	类型	大小
Microsoft.Windows.Shell.dll	2024/1/29 15:37	应用程序扩展	150 KB
Newtonsoft.Json.dll	2024/1/29 15:37	应用程序扩展	563 KB
Newtonsoft.Json	2024/1/29 15:37	Microsoft Edge ...	551 KB
NModbus4.dll	2024/1/29 15:37	应用程序扩展	74 KB
NModbus4	2024/1/29 15:37	Microsoft Edge ...	114 KB
Panason.Ul.Silver.dll	2024/1/29 15:40	应用程序扩展	703 KB
Panason.Ul.Silver.pdb	2024/1/29 15:40	PDB 文件	1,022 KB
PBmsLVTools	2024/1/29 15:40	应用程序	3,398 KB
PBmsLVTools.pdb	2024/1/29 15:40	PDB 文件	7,680 KB
System.Data.SQLite.dll	2024/1/29 15:37	应用程序扩展	401 KB
System.Windows.Interactivity.dll	2024/1/29 15:37	应用程序扩展	39 KB
System.Windows.Interactivity	2024/1/29 15:37	Microsoft Edge ...	61 KB
unins000	2024/5/22 14:24	CAXA 公式曲线文...	48 KB
unins000	2024/5/22 14:24	应用程序	3,112 KB
Xceed.Wpf.AvalonDock.dll	2024/1/29 15:37	应用程序扩展	445 KB
Xceed.Wpf.AvalonDock.Themes.Aer...	2024/1/29 15:37	应用程序扩展	85 KB
Xceed.Wpf.AvalonDock.Themes.Met...	2024/1/29 15:37	应用程序扩展	78 KB
Xceed.Wpf.AvalonDock.Themes.VS2...	2024/1/29 15:37	应用程序扩展	83 KB

## Switch of The Host Software

Check that the serial port switch of the host software is turned off.



## BMS Upgrade Software

Click on the Tools note. Click to open BMS upgrade V1.0.5.

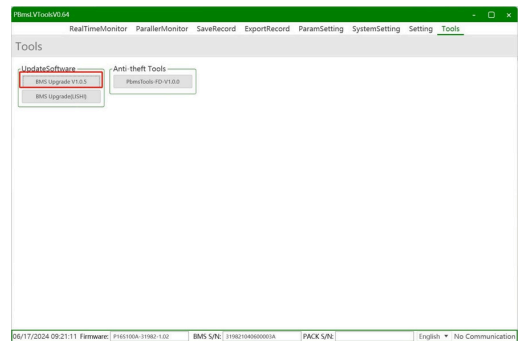

## Choosing the Language

Select english as the language.

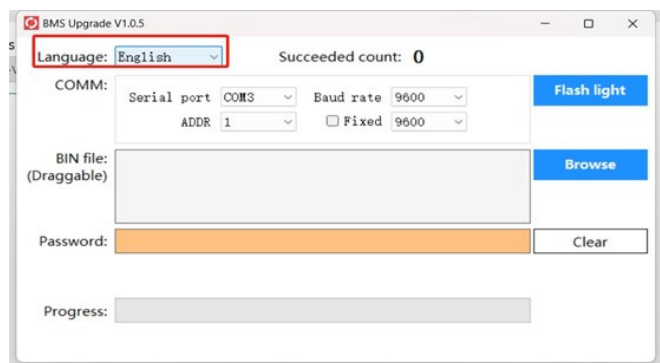

## RS232 Communication

Connect the battery to the computer using an RS232 communication box, Check the COM port and address information, Consistent with the DIP switch address of the monitored battery. The baud rate is 9600. Then click browse to query the local upgrade package.

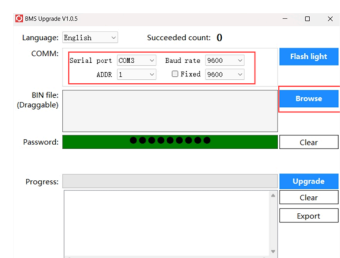

# Local Upgrade Package

Select the upgrade package, click OK, enter the upgrade password in the password box, and click Upgrade. (Please contact us for upgrade password.)

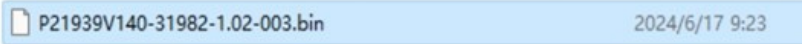

After the upgrade package is correct, click OK to start the upgrade. Do not power off or interrupt communication during the upgrade.

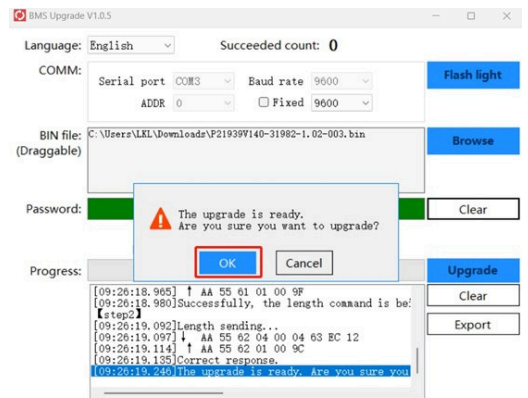
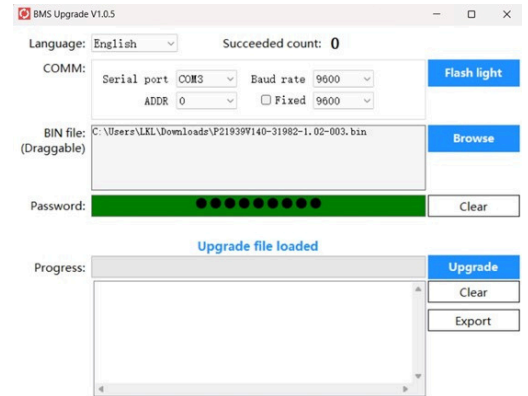

## Contact Us

**Email:** info@aesonpower.com.au    **Website:** www.aesonpower.com.au

**Phone:** +61 3 9545 5993    **Address:** 63-67 Smeaton Avenue, Dandenong South VIC 3175