

刷卡系统使用说明（英文版）

石家庄泓澄网络 2022-08-10 10:59 河北

Software use steps

To open the Elevator IC card management software, read the Instructions for intelligent Elevator IC Card System Management Software. TXT and double-click Setup.exe to install it.

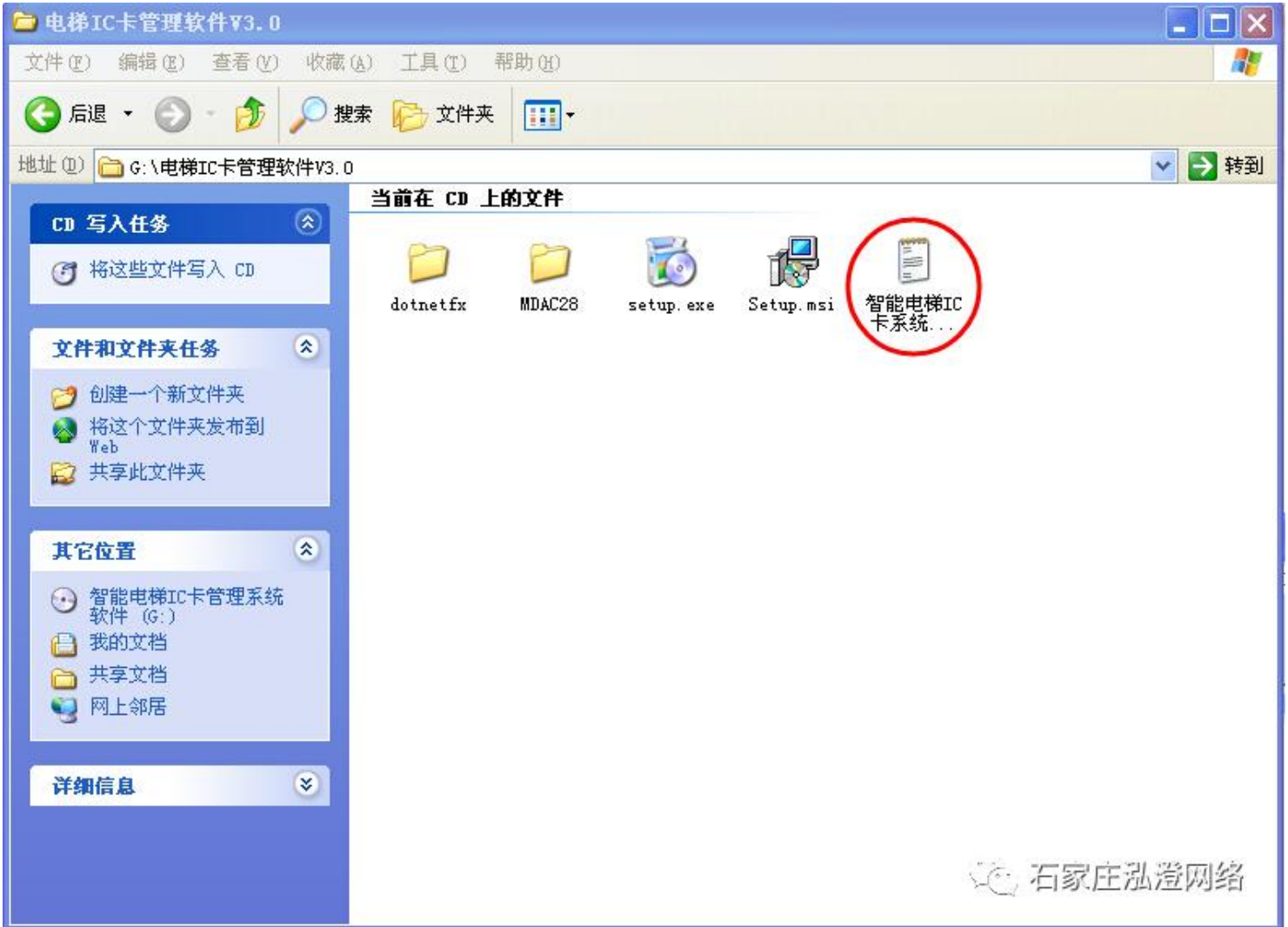

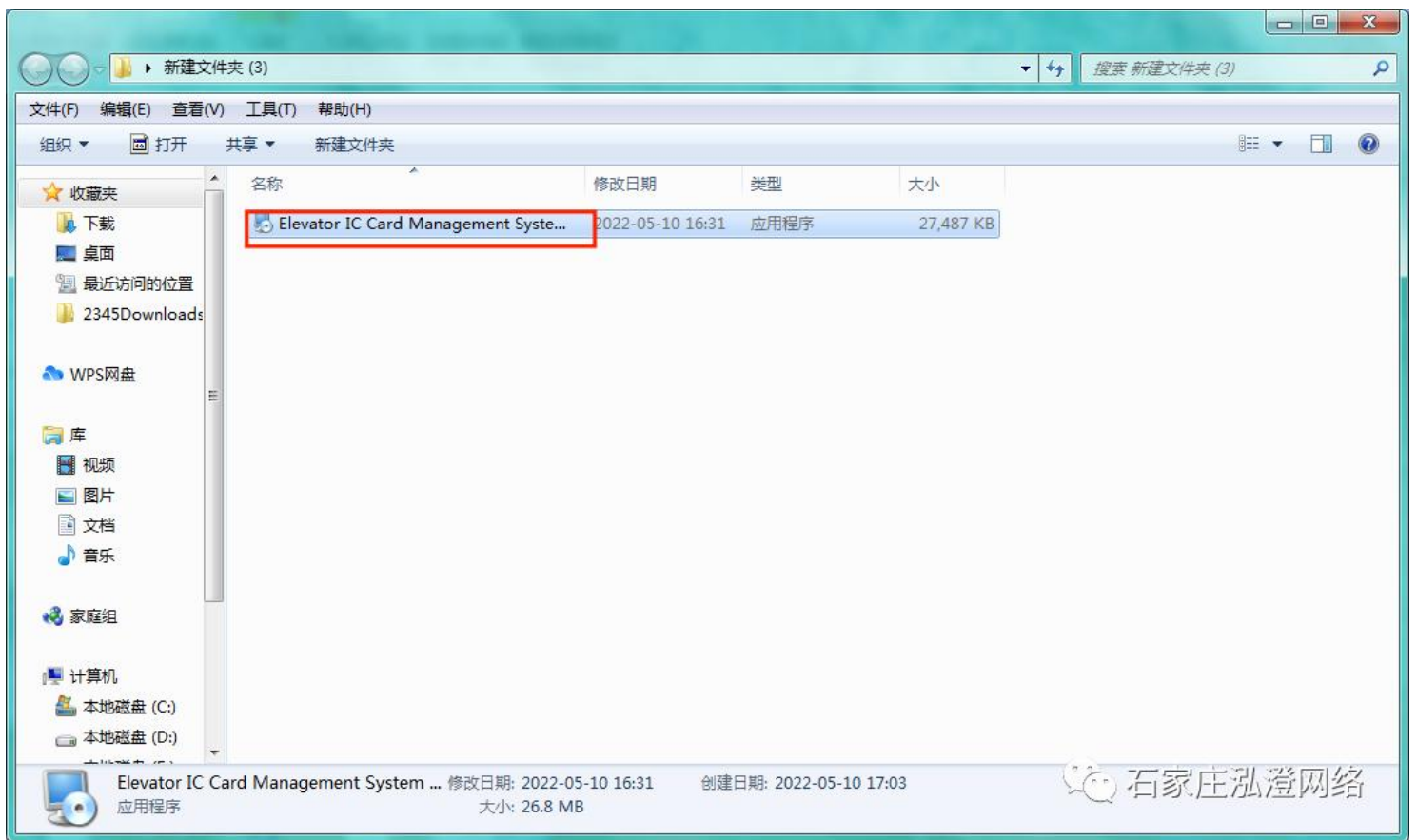

Open "Smart Community - Elevator IC&CPU Card Management Center", click "Next" as prompted (you can modify the installation path as required), and click "Close" after the installation is complete.sss

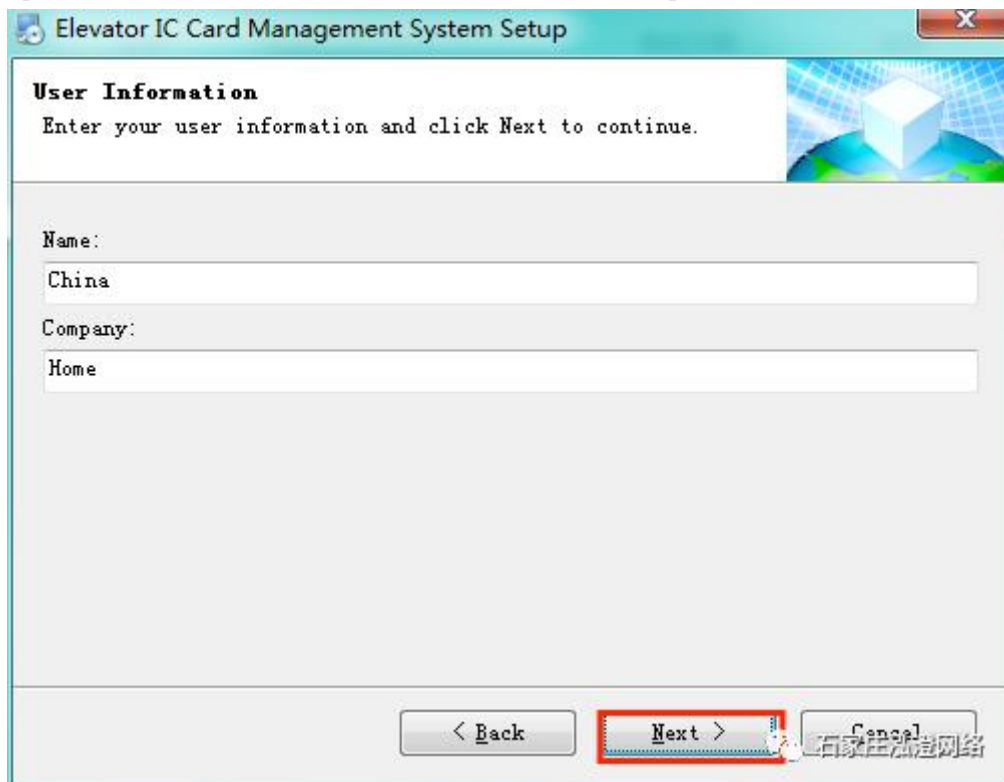

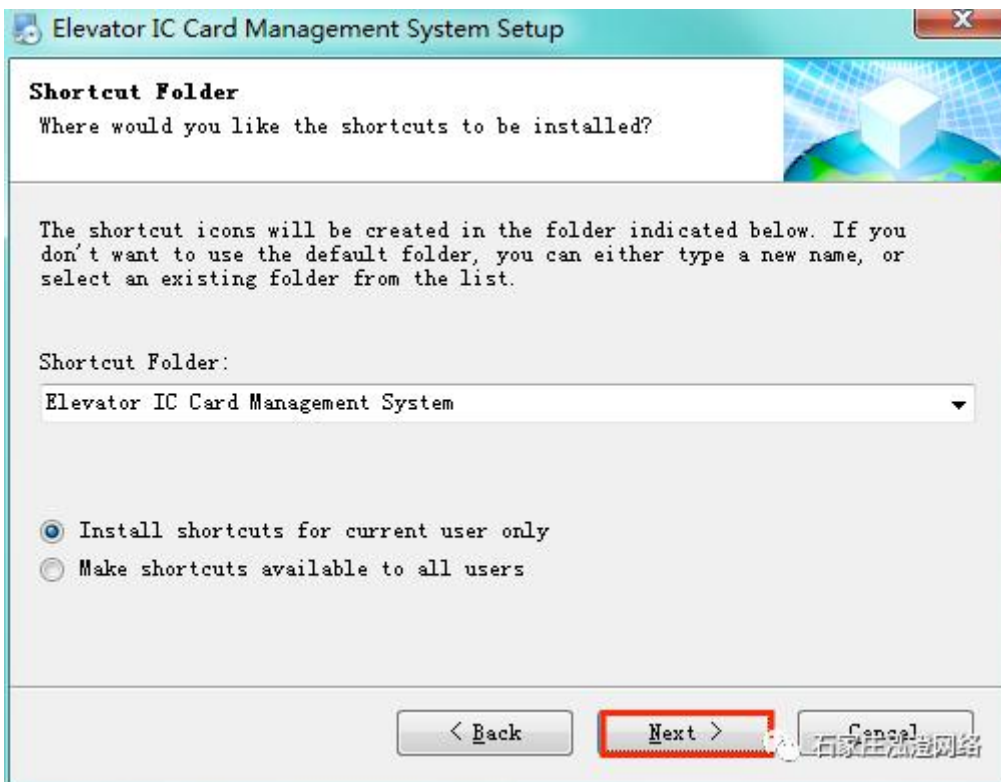
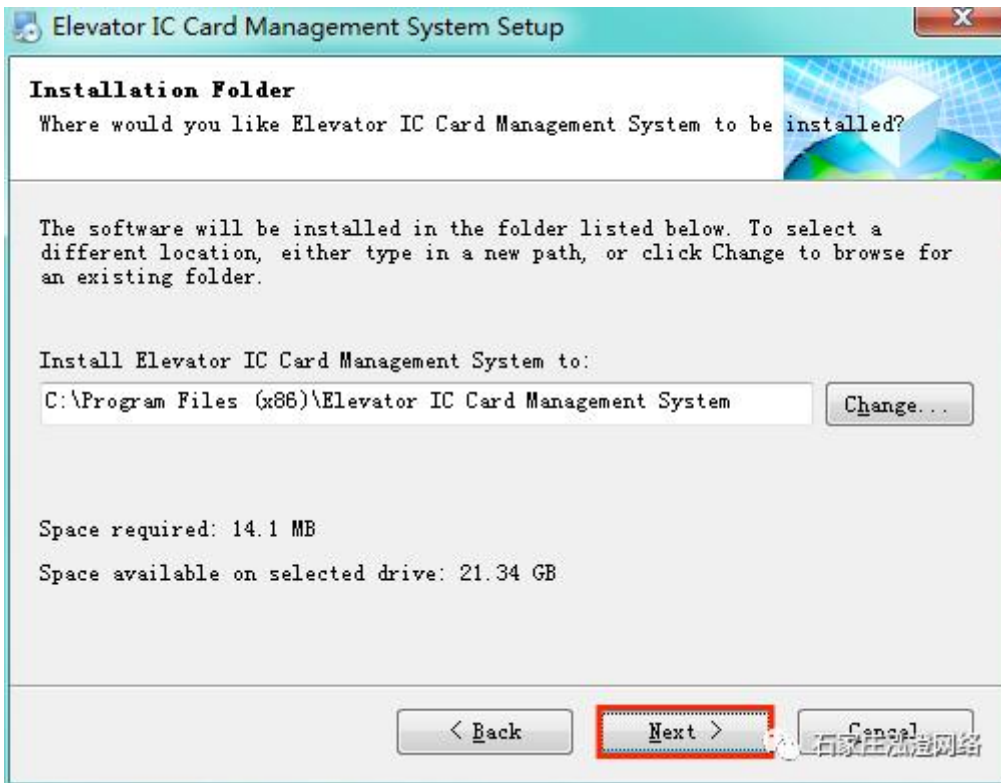

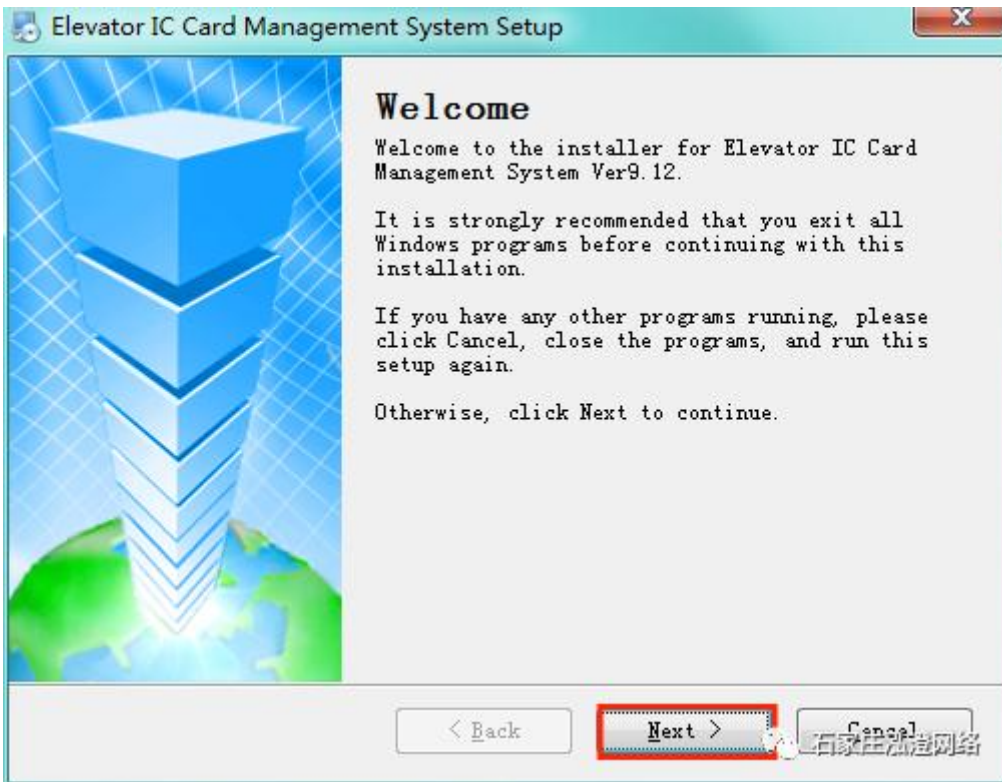
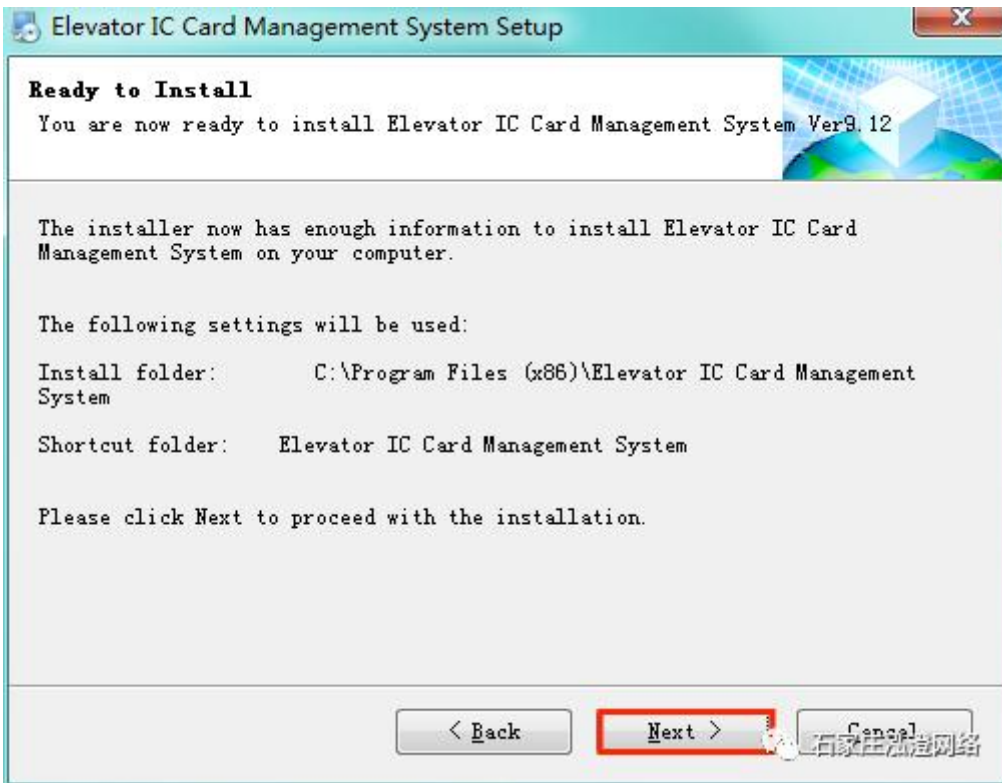

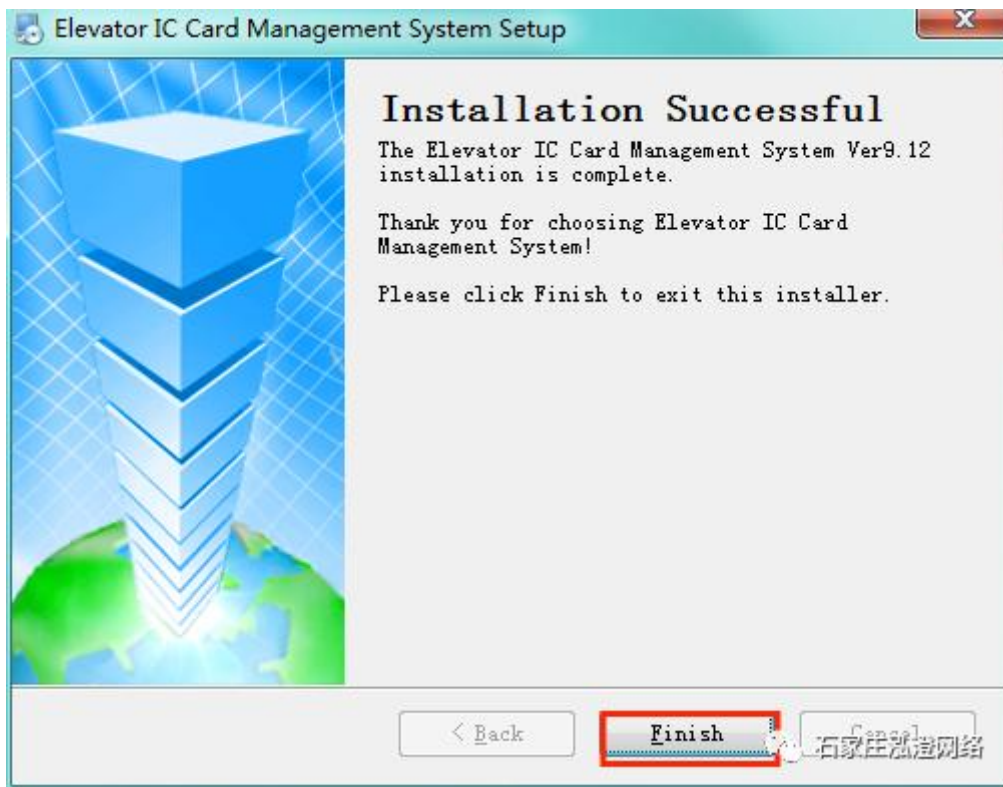

After the installation is complete, there is a shortcut to the software "Elevator Management System" on the desktop.



First, insert the card writer (black) and dongle (green) into the computer, then open the "Elevator Management System", enter the password (initial password: 123456), or view it in the CD-ROM "Intelligent elevator IC Card System Management Software Instruction. TXT", click "Login" to enter the software. (If the computer is equipped with access control software and card writer, please log out of the system and card writer, in case there is any conflict and card information cannot be written.)

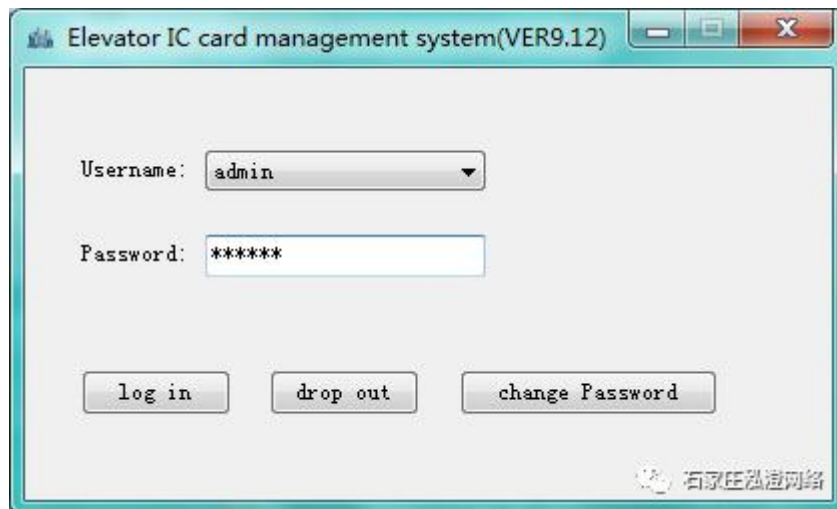

Enter the software, click "Elevator Management" - "Add", and enter the elevator information according to the actual situation (the "Elevator NUMBER" increases automatically without changing, and the elevator name is filled in according to the actual situation, and the elevator name cannot be repeated).

Elevator number	Elevator name	Elevator type	total floors	Number of starting layers	Common floor	mailing address
1	1	Ordinary...	32	1	0	1

Add to

modify

delete

Keyword:

Search type:

Elevator num ▾

Find

石家庄弘澄网络

Add new elevator X

Elevator number: Automatic growth without change

Elevator name:

Total number of floors: Fill in the required floor

Starting floor: If there are underground floors, choose underground

Elevator type: Ordinary elevator Through door elevator

Number of elevators:

Floors that do not use swipe cards are separated by English commas here

Remarks:

石家庄弘澄网络

Owner's card - New Card Issue: After the elevator is added, click "Owner's card" (in the "New Card Issue" interface) - "Connect reader" - "Read card Information". If "This card is a new card" is displayed in the information window, enter the owner's information. After input, click "Data Write", if "This card is not a new card!", change a new card or click initialize Card Information.

Elevator IC Card Management Center(VER9.12)

Owner card Manager card Function card Remote operation Statistical Analysis Elevator management System settings Help support drop out

New card issuance Data change Recharge or postpone Lost

Basic Information

Owner's name

Room number: 2 floor number + 2 room number

Owner's house number

contact number

card number: 00014 Automatic growth without change 5 digits

Layer selection method

Manual layer selection Automatic layer selection

Ride limit information

Hierarchical billing Stored value 0 yuan

Limited number of times Number of rides 0 Times

Limited time limit

Validity start time 2019-09-12

End of validity period 2022-05-11

Information window

Boarding information

Available elevator one ...

Available floor ...

Available elevator two ...

Available floor ...

Available elevator three ...

Available floor ...

Boarding date limit

Yes Monday Tuesday Wednesday

No Thursday Friday Saturday Sunday

Step by step

Yes No 00:00 to 00:00

Whether the VIP card

Yes No 00:00 to 00:00

Connecting reader Read card information

Data write Initialize card information

石家庄弘澄网络

Elevator information: 1. Click the button to select the elevator (the elevator number must be consistent with the 8-bit DIP switch of the card swiping controller to swipe the card successfully). For the 8-bit DIP switch operation method, see Appendix 3: Setting Method of the Elevator Number.

2. If one card is required to swipe two elevators with different elevator numbers in the same community, add elevator number 2 in the same way as adding elevator number 1, and so on. The names of available elevator 1 and available elevator 2 shall not be the same.

3. Automatic floor selection: swipe card directly, only two floors can be selected.

Manual selection: if there are more than two floors, you need to manually press the button to reach the floor.

Manual layer selection Automatic layer selection

Stratified equipment, swiping card after the elevator automatically to the designated floor

Boarding information

Available elevator one 1 ...

 Available floor ...

Available elevator two ...

 Available floor ...

Available elevator three ...

 Available floor ...

石家庄弘澄网络

Elevator selection

Elevator number	Elevator name	Elevator type	total floors	Number of starting layers	Common floor	mailing address
1	1	Ordinary ele...	32	1	0	1

Keywords:

Search type:

Find the elevator

Choose elevator

cancel selection

石家庄弘澄网络

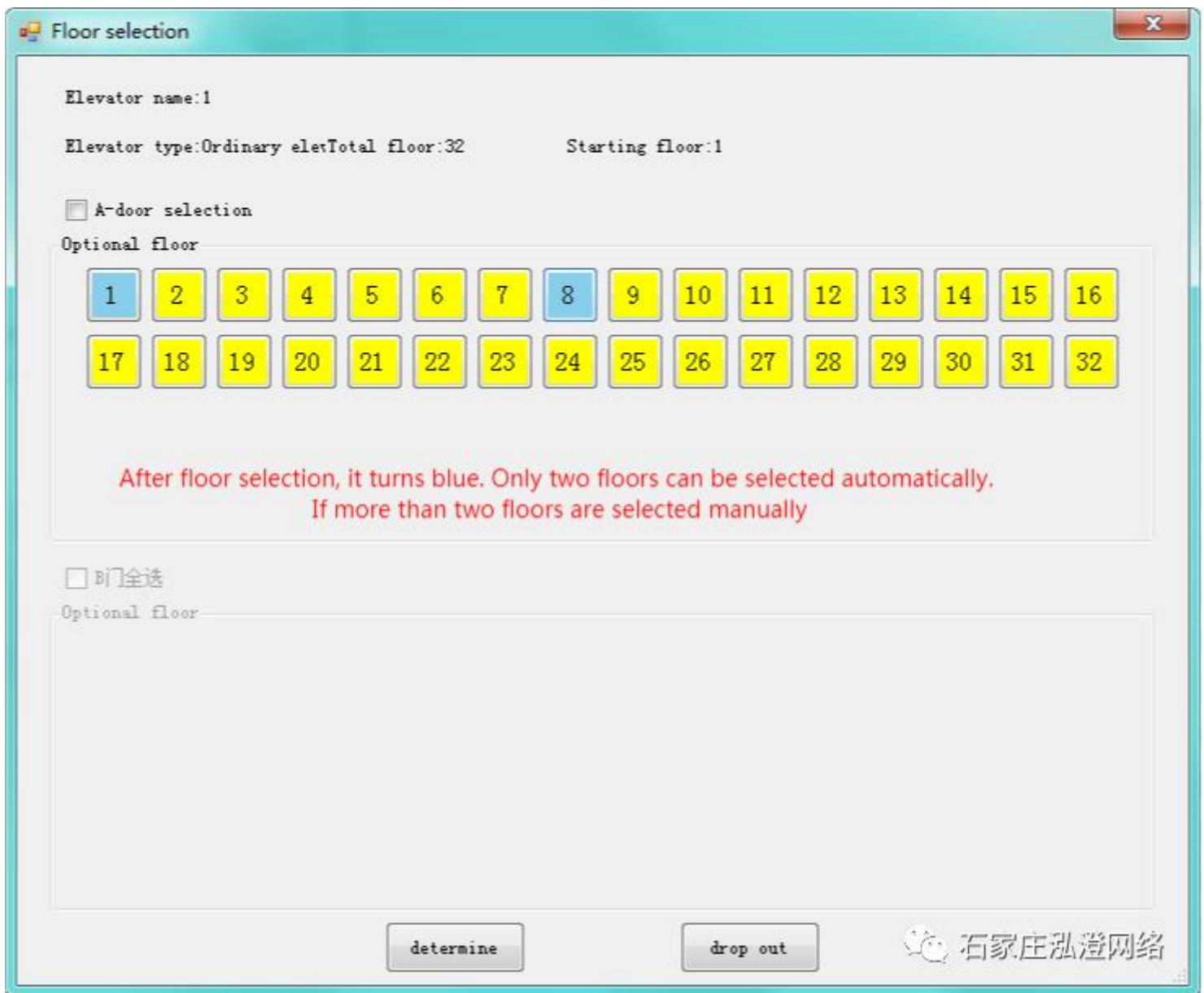

1. Tiered charging: The charges for each floor are different. You can modify the information in "Elevator Management" - "Charging Standard Setting" (the default value is 1-56 floors /1 YUAN).
2. Limited number of rides: The number of rides can be filled in manually as required.
3. Limited period: The validity period shall start on the day when the card is written, and the validity period can be manually changed as required.

Owner card - Data Change: to modify owner information, click "Data change" - "Connect reader" - "Read card information" to modify owner information.

Elevator IC Card Management Center(VER9.12)

Owner card Manager card Function card Remote operation Statistical Analysis Elevator management System settings Help support drop out

New card issuance **Data change** Recharge or postpone Lost

Basic Information

Owner's name

Room number 2 floor number + 2 room number

Owner's house

contact number

card number 5 digits

Layer selection method

Manual layer selection Automatic layer selection

Ride limit information

Hierarchical billing
Stored value 0 yuan

Limited number of times
Number of rides 0 times

Limited time limit

Validity start time 2022-05-11

End of validity period 2022-05-11

Information window

Successfully connected to the reader

Boarding information

Available elevator one ...

Available floor ...

Available elevator two ...

Available floor ...

Available elevator three ...

Available floor ...

Boarding date limit

Yes Monday Tuesday Wednesday

No Thursday Friday Saturday Sunday

Step by step

Yes No 00:00 To 00:00

Only after reading the card information can you change it

石家庄弘澄网络

Owner card - Recharge or extension: if you want to recharge or extension, click "recharge or extension" - "Connect reader" - "read card information" to recharge or extension

Elevator IC Card Management Center(VER9.12)

Owner card Manager card Function card Remote operation Statistical Analysis Elevator management System settings Help support drop out

New card issuance Data change **Recharge or postpone** Lost

Recharge amount yuan

Validity start time

End of validity period

Information window
Successfully connected to the reader

石家庄泓澄网络

Owner's card - Lost and reissued: if the owner's card is lost, click "Lost and reissued" - "Connect reader" - "Find the card" (find the owner's card information, click "Select") - "Reissued" (the card must be a new card), swipe the card in the card swiping area of the elevator, the lost owner's card will be invalid, and the card will be used as a reissued card.

Elevator IC Card Management Center(VER9.12)

Owner card | Manager card | Function card | Remote operation | Statistical Analysis | Elevator management | System settings | Help support | drop out

New card issuance | Data change | Recharge or postpone | **Lost**

The first step

Basic Information

Owner's name

Room number 2 floor number + 2 room number

Owner's house number

contact number

card number 5 digits

Layer selection method

Manual layer selection Automatic layer selection

Ride limit information

Hierarchical billing

Stored value yuan

Limited number of times

Number of rides times

Limited time limit

Validity start time 2022-05-11

End of validity period 2022-05-11

Information window

Successfully connected to the reader

Boarding information

Available elevator one ...

Available floor ...

Available elevator two ...

Available floor ...

Available elevator three ...

Available floor ...

Boarding date limit

Yes Monday Tuesday Wednesday

No Thursday Friday Saturday Sunday

Step by step

Yes No 00:00 to 00:00

Whether the VIP card

Yes No 00:00 to 00:00

The second step **The third step**

Connecting reader Find card

石家庄弘澄网络

The fourth step

Administrator card - New card issuance: click "Administrator card" - "Connect reader" - enter administrator information (name, select layer, use ladder permission) - click "Data Write".

Elevator IC Card Management Center(VER9.12)

Owner card | **Manager card** | Function card | Remote operation | Statistical Analysis | Elevator management | System settings | Help support | drop out

New card issuance | **Data change** | Lost

The first step

Basic Information

Cardholder's Name

card number 00014 5 digits

Layer selection method

Manual layer selection Automatic layer selection

The second step

Boarding information

The third step

Ladder authority All elevators and floors

Designated elevators and floors

Available elevator one ...

Available floor ...

Available elevator two ...

Available floor ...

Available elevator three ...

Available floor ...

Is it limited?

Yes no

Number of rides Times

Whether to limit the time limit

Yes no

Validity start time 2022-05-11

End of validity period 2022-05-11

Whether to limit the date

Yes no

Monday Tuesday Wednesday

Thursday Friday Saturday Sunday

Whether to limit the time

Yes no 00:00 to 00:00

Information window

Successfully connected to the reader

Connecting reader Read card information

石家庄弘澄网络

Manager card - Data change: operation method is the same as owner card.

Manager card - replacement when lost: operation method is the same as owner card.

All the options in the function card need to take the new card to write data on the card writer, and then go to the elevator card controller to brush, the controller to remember again.

Function card - Enable and disable card: can be enabled and disabled according to the card number (owner card and manager card) and room number.

First, take a new card and put it on the card writer, connect the reader, select the elevator to disable the owner card, and then input the card number or room number (the card number can be found in the statistical analysis, if the card number is less than 5 digits, add zero in front of the card number), you can disable four owner cards at a time.

Finally, click Write data. Swipe the card reader on the elevator and the elevator controller will remember the card to be disabled.

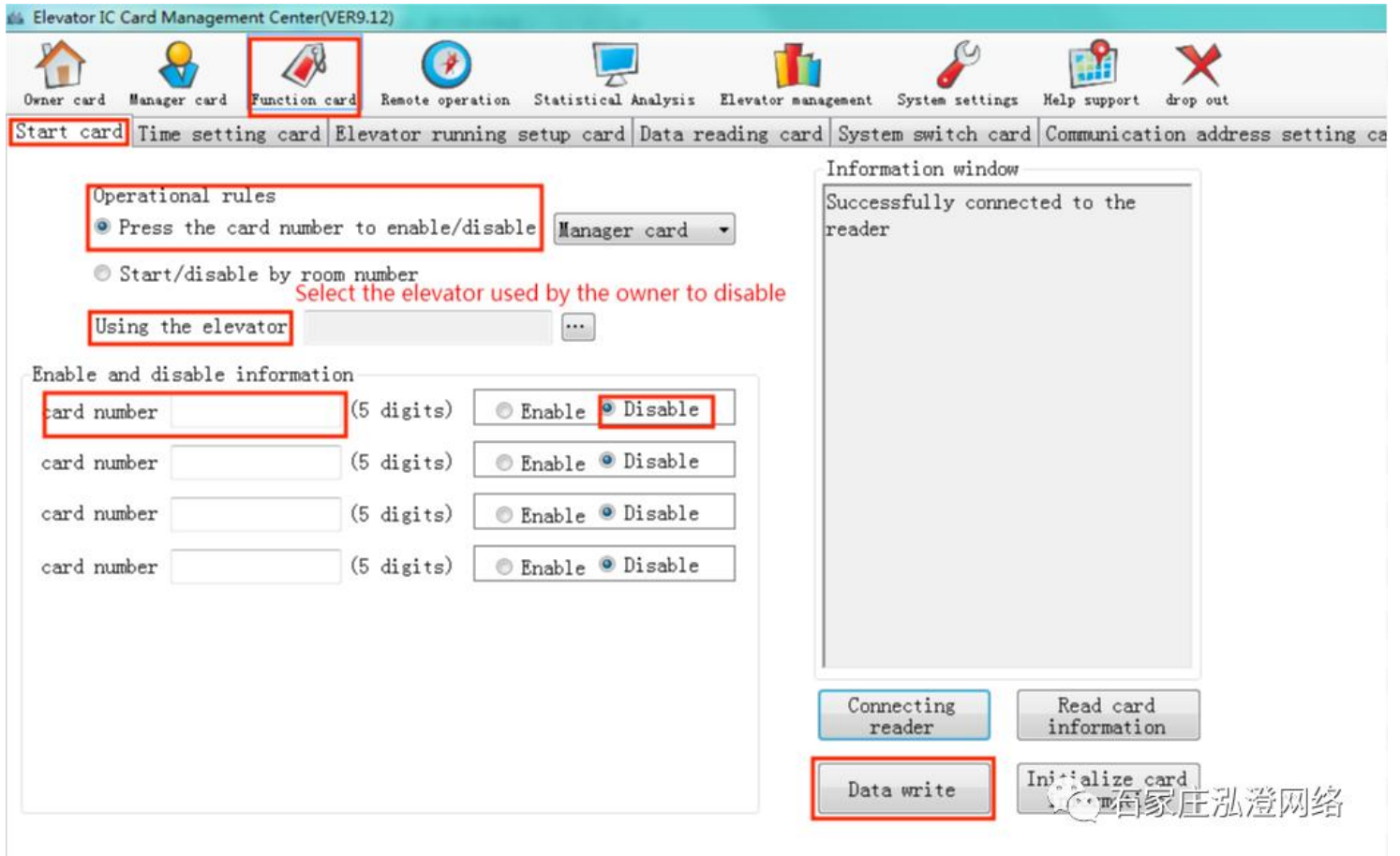

Function card - time setting card: due to the transport and installation, there is a controller battery drop phenomenon, resulting in the wrong time and brush owner's card ring two or three times, you need to write a controller time setting card to correct the time. Take a new card, click data write on the card writer, swipe it on the elevator controller, ring four times, and the time can be corrected. (Time is the current time, no change is required)

Elevator IC Card Management Center(VER9.12)

Owner card Manager card **Function card** Remote operation Statistical Analysis Elevator management System settings Help support drop out

Start card Time setting card Elevator running setup card Data reading card System switch card Communication address

Controller time setting card
2022-05-11 15:54:11

Button response time setting card
5 (Range: 1~10 seconds)

Visitor button response time setting card
120 (Range: 30~300 seconds)

Connecting reader Read card information

Data write Initialize card information

Information window
Successfully connected to the reader

石家庄弘澄网络

Elevator IC Card Management Center(VER9.12)

Owner card Manager card **Function card** Remote operation Statistical Analysis Elevator management System settings Help support drop out

Start card **Time setting card** Elevator running setup card Data reading card System switch card Communication address

Controller time setting card
2022-05-11 15:54:11

Button response time setting card
5 (Range: 1~10 seconds)

Visitor button response time setting card
120 (Range: 30~300 seconds)

Connecting reader Read card information

Data write Initialize card information

Information window
Successfully connected to the reader

石家庄弘澄网络

If you want to reinstall your computer system or switch to another computer, you need to:
System Setup -- Database operations:

- (1) Backup database: You can select the directory address to back up.
- (2) Export database: export to desktop or USB disk, so as to copy to another computer.
- (3) Restore database: In the new software system, click Restore Database and select the extension name. MDB database file.

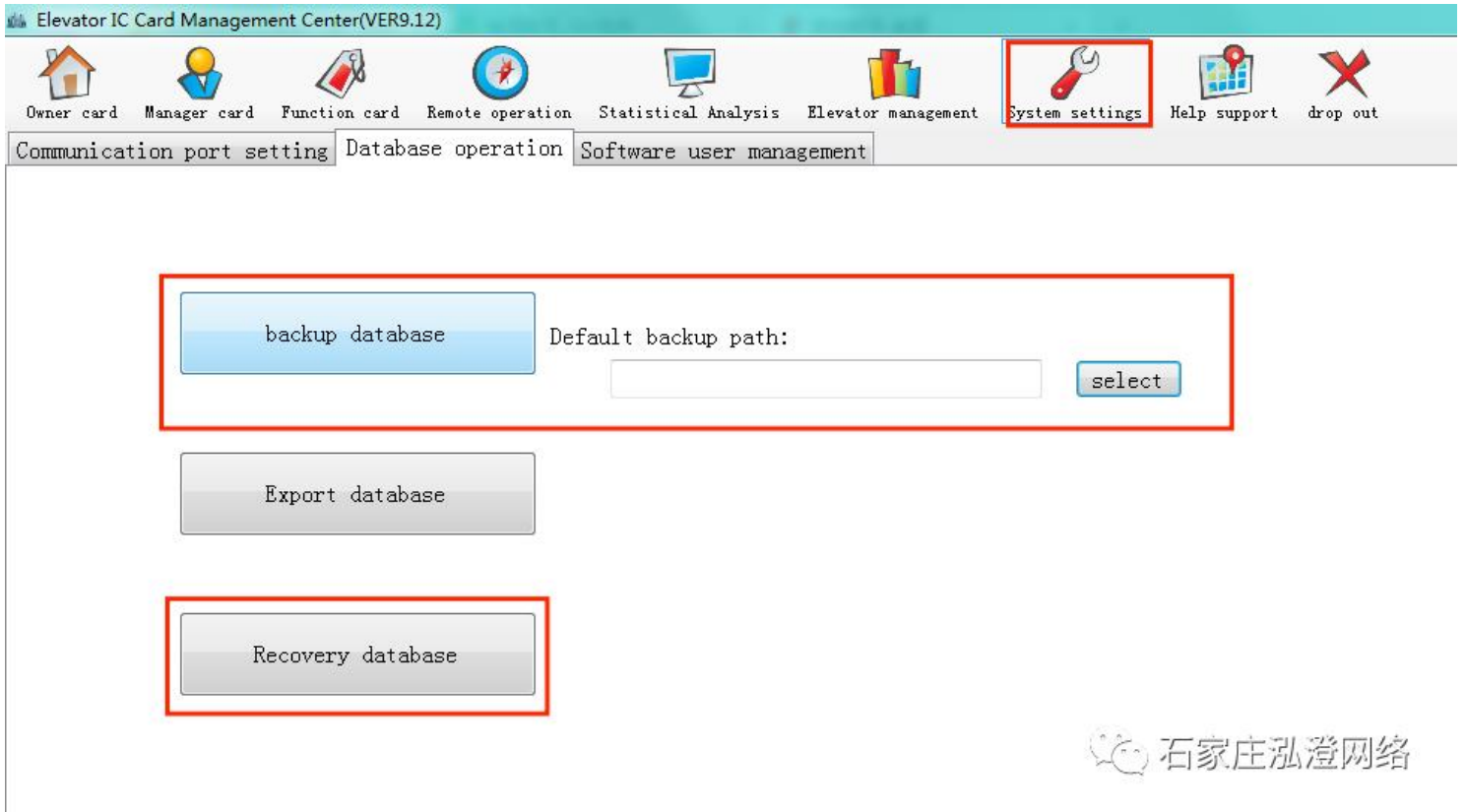

石家庄泓澄网络

For detailed writing instructions, please read the help in the software.

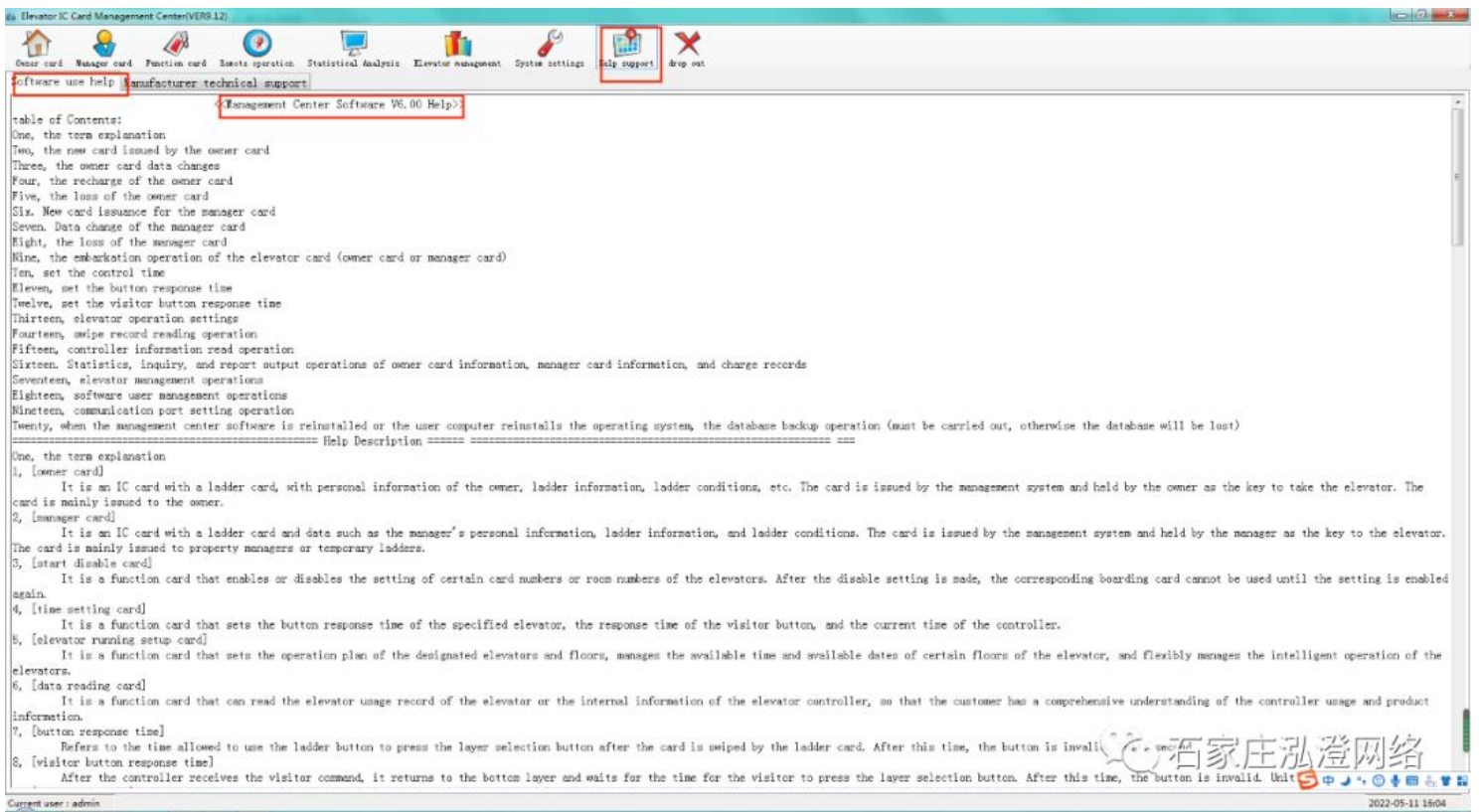

石家庄泓澄网络